



Office of General Services

DESIGN & CONSTRUCTION GROUP
THE GOVERNOR NELSON A. ROCKEFELLER
EMPIRE STATE PLAZA
ALBANY, NY 12242

ADDENDUM NO. 1 TO PROJECT NO. 47007

CONSTRUCTION WORK
PROVIDE EXTERIOR RENOVATIONS
BUILDING 102
MANHATTAN PSYCHIATRIC CENTER
600 EAST 125TH STREET
NEW YORK, NY

May 16, 2025

<p>NOTE: This Addendum forms a part of the Contract Documents. Insert it in the Project Manual. Acknowledge receipt of this Addendum in the space provided on the Bid Form.</p>
--

DRAWINGS

1. Addendum Drawing:
 - a. Drawing No. E-101, noted "ADDENDUM DRAWING 05/16/2025" accompanies this Addendum and forms part of the Contract Documents.

END OF ADDENDUM

Brady M. Sherlock, P.E.
Director, Division of Design
Design & Construction

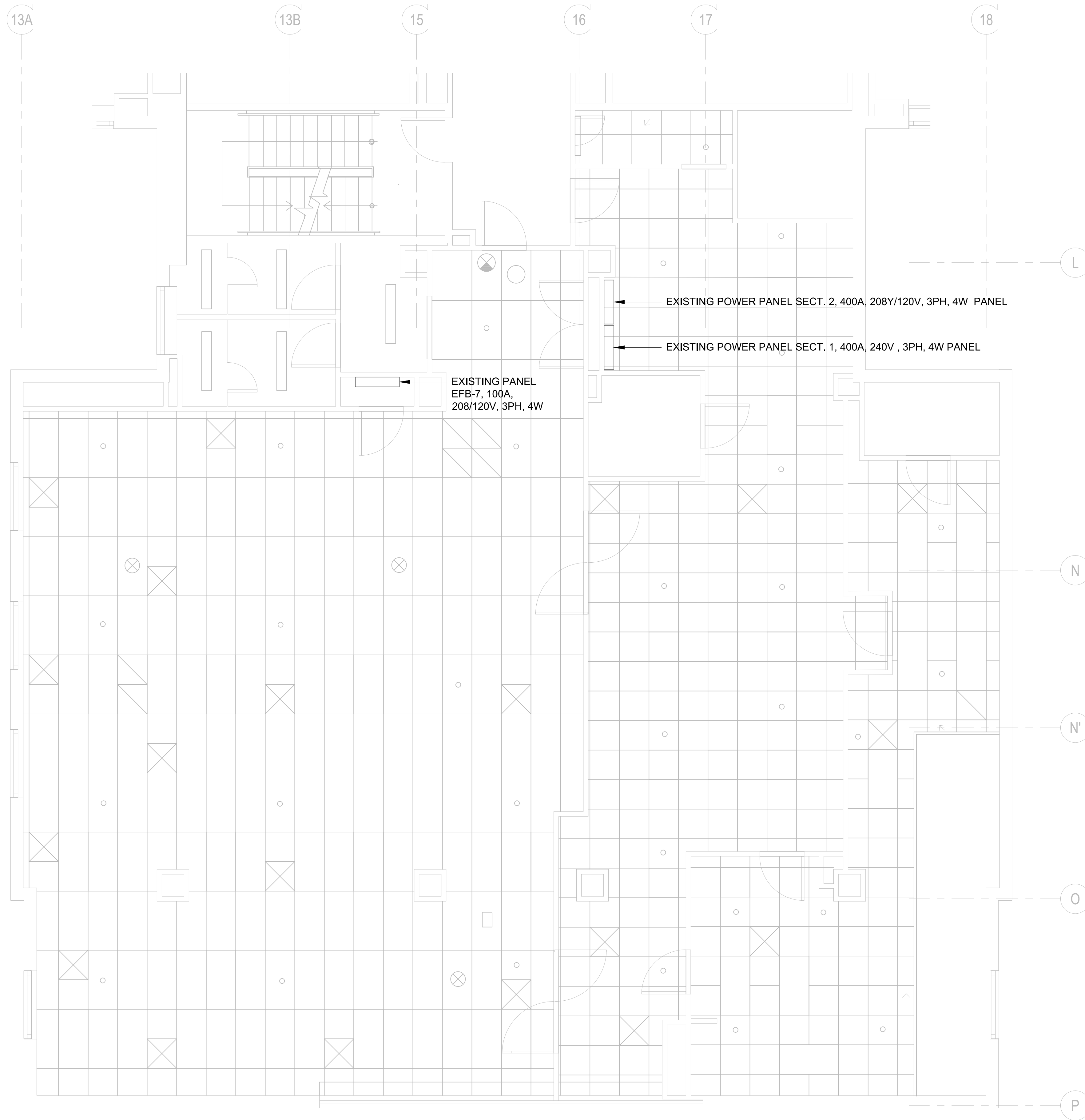

- GENERAL NOTES:
- SEE DRAWING E-001 FOR GENERAL NOTES
 - THIS DRAWING IS SHOWING EXISTING PANEL LOCATIONS FOR REFERENCE ONLY.

1 FLOOR 2 REMOVAL PLAN
SCALE : 1/4" = 1' - 0"

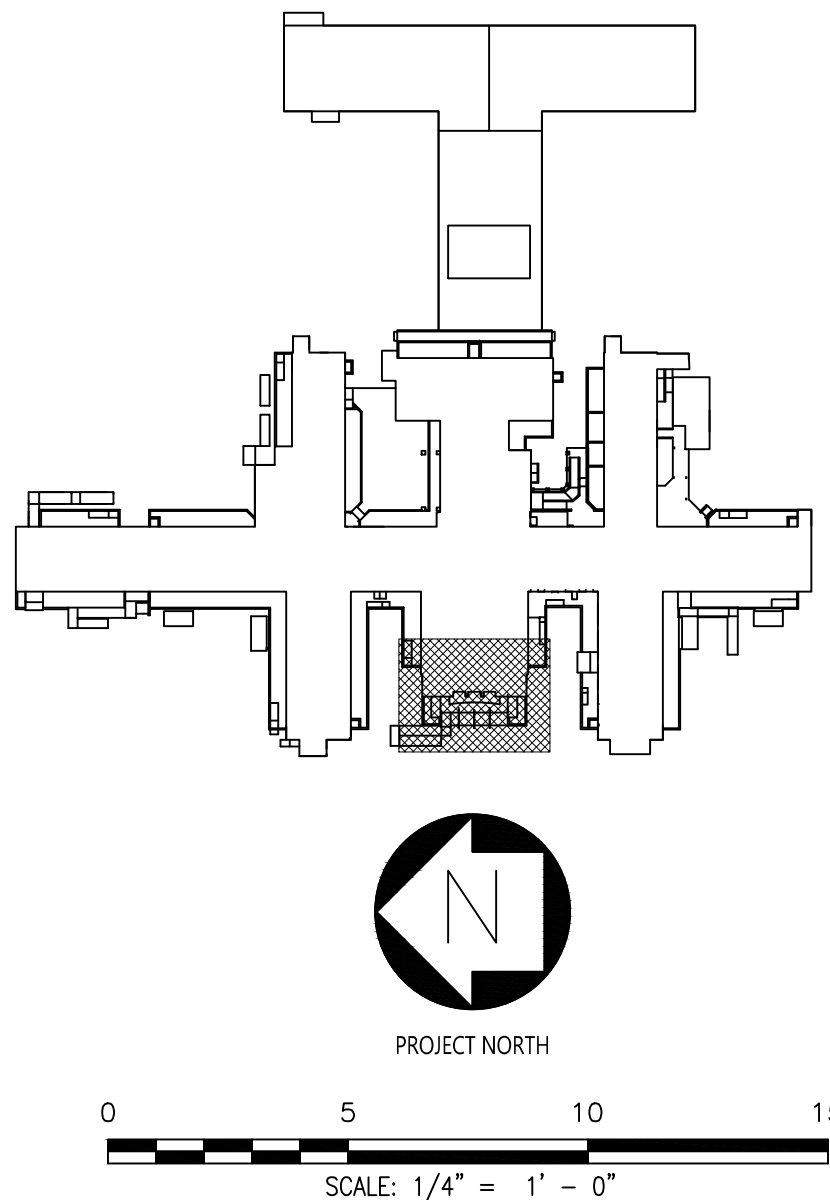

ADDENDUM DRAWING 5/16/2025



NEW YORK
STATE OF
OPPORTUNITY.

**Office of
General Services**

DESIGN & CONSTRUCTION

CONSULTANTS:



RBSD
ARCHITECTS PC



STV 100
Years

WARNING:
THE ALTERATION OF THIS MATERIAL IN ANY WAY, UNLESS DONE UNDER THE DIRECTION OF A COMPARABLE PROFESSIONAL, I.E. ARCHITECT FOR AN ARCHITECT, ENGINEER FOR AN ENGINEER OR LANDSCAPE ARCHITECT FOR A LANDSCAPE ARCHITECT, IS A VIOLATION OF THE NEW YORK STATE EDUCATION LAW AND/OR REGULATIONS AND IS A CLASS 'A' MISDEMEANOR.



CONTRACT: CONSTRUCTION

TITLE: PROVIDE EXTERIOR RENOVATIONS, BUILDING 102 & 106

LOCATION: MANHATTAN PSYCHIATRIC CENTER
WARDS ISLAND COMPLEX,
WARDS ISLAND, NY

CLIENT: NYS OFFICE OF MENTAL HEALTH

	28 AUG 2024	BID DOCUMENT	PROJECT NUMBER: 47007-C
	29 DEC 2023	FINAL BACKCHECK SUBMISSION	
	04 OCT 2023	FINAL BACKCHECK SUBMISSION	
	05 MAY 2023	100% CD REVISED SUBMISSION	
	18 MAR 2022	100% CD SUBMISSION	
	12 APR 2021	100% DESIGN SUBMISSION	
	16 NOV 2020	DESIGN DEVELOPMENT	DRAWN BY: NS
			FIELD CHECK: HS
MARK	DATE	DESCRIPTION	APPROVED: FK

SHEET TITLE:

ELECTRICAL
ENTRANCE 8 - FLOOR 2
REMOVAL PLAN

BUILDING NUMBER: 102

DRAWING NUMBER: E-101

SHEET